

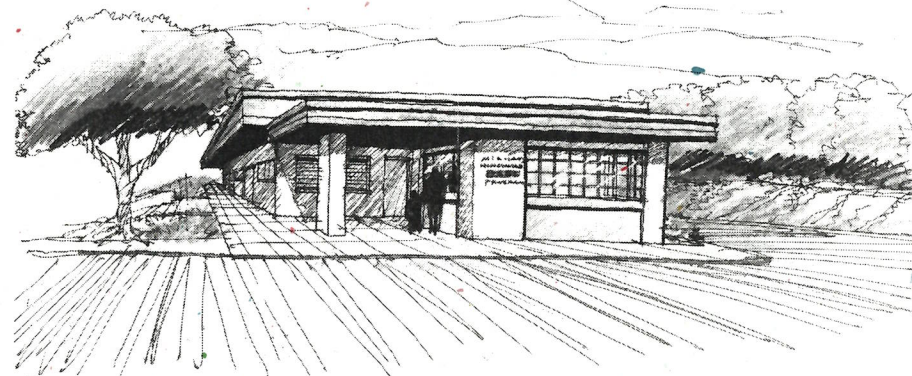

Mililani Hongwanji



35th Anniversary Celebration

Sunday, June 17, 2012

9:00 a.m. Service – page 3

10:00 a.m. Commemoration Picture

10:30 a.m. Dedication Ceremony - back cover

11:00 a.m. Luncheon & Entertainment Program - back cover

Juseige

Ga gon cho se gan
His-shi mu jo do
Shi gan fu man zoku
Sei fu jo sho gaku

Ga o mu ryo ko
Fu i dai se shu
Fu sai sho bin gu
Sei fu jo sho gaku

Ga shi jo butsu do
Myo sho cho jip-po
Ku kyo mi sho mon
Sei fu jo sho gaku

Ri yoku jin sho nen
Jo e shu bon gyo
Shi gu mu jo do
I sho ten nin shi

Jin riki en dai ko
Fu sho mu sai do
Sho jo san ku myo
Ko sai shu yaku nan

Kai hi chi e gen
Mes-shi kon mo an
Hei soku sho aku do
Tsu datsu zen shu mon

Ko so jo man zoku
I yo ro jip-po
Nichi gatsu shu ju ki
Ten ko on pu gen

Ishu kai ho zo
Ko se ku doku ho
Jo o dai shu chu
Sep-po shi shi ku

Ku yo is-sai butsu
Gu soku shu toku hon
Gan e shitsu jo man
Toku i san gai o

Nyo butsu mu ge chi
Tsu datsu mi fu sho
Gan ga ku e riki
To shi sai sho son

Shi gan nyak-ko ka
Dai sen o kan do
Ko ku sho ten nin
To u chin myo ke

NA MAN DA BU
NA MAN DA BU
NA MAN DA BU
NA MAN DA BU
NA MAN DA BU
NA MAN DA BU

Gan ni shi ku do ku
Byo do se issai
Do ho tsu bo dai shin
O jo an ra koku

35th Anniversary Commemorative Service

Sunday, June 17, 2012



MC: Bob Asato

Organist: Raimi Reisen



Officiant: Rev. Dr. Mary David

Temple Bell: Call to Worship

Dennis Kawamoto

Entrance of Officiants

Welcome MC

Offering of Flowers Margaret Tanabe, Sadako Shintaku, Joyce Nishioka,
Karen Oda, Carrie Kawamoto, Jean Sanehira, Betty Kakazu, Itsuko Honda

Sutra Chanting:

Juseige p.2

Offering of Incense:

Mililani Hongwanji Kyodan
Buddhist Women's Association
Dharma School
Jr. YBA
Choir
Ki Aikido
Judo
Qi Gong
Ikebana
Lotus Connection

Mel Hayase
Joyce Ogawa
Dymin Kakazu and Marisa Hayase
Jessica Uehara
Gail Taira
Richard Uchima
Sean Hayase
Karl Kakehi
Karen Oda
Janet Honda

Mililani Hongwanji Choir directed by Gail Taira

Nembutsu, lyrics by Yukiko Yamamoto and music by Takuma Mori, arranged by Takuma Mori and translated to English by the Music Committee.

Flying Free, lyrics and music by Don Besig

Piano accompaniment by Raimi Reisen, and Flute accompaniment by Aryn Ishikawa.

Meditation

Dharma Message

Bishop Eric Matsumoto

Shinshu Pledge p. 6

Closing Remarks

Our Founders



Charter Member of Mililani Hongwanji

These forty four individuals and families signed the charter establishing Mililani Hongwanji in March, 1977. We thank them and honor them today as the founders of Mililani Hongwanji. These Gold Star Members who are here with us today can be identified by the gold ribbon on their Mililani Hongwanji leis.

Dorothy A. Abe & Harry Abe
 Gertrude Akamine
 Thomas S. Akamine
 June M. Asato
 Robert Y. Asato
 Chiyoko Chinen
 Judith Hamada
 Melvin T. Hayase
 Larry Hiyakumoto
 & Patsy Hiyakumoto
 Douglas Y. Kawakami
 Sharon S. Kuboyama
 Ann Matsuoka
 George Matsuoka
 Dr. _____ Mistri
 Jane S. Miyasaki
 Warren H. Miyasaki
 Elsie S. Morikawa
 Rev. Norito Nagao
 Mae M. Nakayama
 Magaret A. Nishimura
 Arnold T. Okubo
 Sandra L. Okubo
 Dr. Charumati Rao
 Dr. Krishna V.S. Rao

Deanna K. Sato
 Harold K. Sato
 Nancy Tanaka
 & Paul Tanaka
 Frederic Tann-Bezold
 Elsie Thames
 Masue Toma
 Shinji Toma
 Fay Toyama
 Ivan K. Toyama
 Sarah Uchima
 & Richard Uchima
 Lloyd N. Uradomo
 & Janis Uradomo
 Wiley Watanabe
 Ditmar Watanabe-Bezold
 Helene S. Yamase
 Kenneth K. Yamase
 Lorna Yamashiro
 Neil Yamashiro
 Glenn Yoshimori
 & Minnie Yoshimori
 Dianne Yoshizawa
 Tom Yoshizawa

Our Leaders

Presidents of Mililani Hongwanji

These twelve individuals have provided strong, inspirational leadership to the Mililani Hongwanji. We honor these Leaders with purple ribbon on their leis.

Robert Y. Asato	1977 - 1979
Melvin T. Hayase	1979 - 1980
Paul J. Tanaka	1981 - 1983
Robert Y. Asato	1984 - 1985
Gordon Y. Watanabe	1986 - 1988
Janet H. Youth	1989 - 1991
Richard Taira	1992 - 1993
Masami Nishimoto	1994 - 1995
Robert Y. Asato	1996 - 1997
Gordon Y. Watanabe	1998 - 1999
June M. Asato	1999 - 2000
Norman Doi	2001 - 2002
Lester Ogawa	2003 - 2004
Yoshiaki Kakazu	2005 - 2007
Richard Taira	2008 - 2009
Stanley Sasaki	2010 - 2011
Robert Y. Asato	2012 - present



Presidents of the Buddhist Women's Association

These eight women provided strong and inspirational leadership in organizing the women to support the Mililani Hongwanji since the BWA was established in 1978, some 34 years ago. These women are honored today with white ribbons on their leis.

June M. Asato
 Ruth Shintaku
 Patsy Hiyakumoto
 Joyce Nishioka
 Jean Sanehira
 Karen Oda
 Janet Honda
 Joyce Ogawa



Ministers of Mililani Hongwanji



Rev. Norito Nagao	
Minister Advisor (Wahiawa)	1977 - 1979
Rev. Kojun Suehira	1979 - 1984
Rev. Hiromi Kawaji	1984 - 1985
Rev. Yukiko Motoyoshi	1985 - 1990
Rev. Arthur Marutani	1990 - 1993
Rev. Shigeaki Fujitani	1993 - 1998
Rev. Akinori Morii	1998 - 2002
Rev. Shoji Matsumoto	2002 - 2005
Rev. Mari Sengoku	2005 - 2006
Rev. Mary David	2006 - present

Shinshu Pledge

1. I take my refuge in the Vow of the Buddha.
Reciting his Sacred Name, I will live through life with strength and serenity.
2. I adore the light of the Buddha.
I will put my effort in my work with self-reflection and gratitude.
3. I follow the Teachings of the Buddha.
Discerning the Right Path, I will spread the True Dharma.
4. I rejoice in the Compassion of the Buddha.
I will respect and help others and do my best for the welfare of mankind.

2012 Hongwanji Slogan :

Path of Entrusting: Recite the Nembutsu

Current Leaders

Mililani Hongwanji



President:	Robert Y. Asato
Immediate Past Pres.	Stanley Sasaki
Vice President:	Eric Nonaka
Secretary:	Roger Babcock
Treasurer:	Lester Ogawa
Auditors:	Masami Nishimoto, Twila Castellucci
Directors:	Gordon Watanabe, Dennis Kawamoto, Jan Youth, Lloyd Uradomo, Dennis Oshita, Cliff Togo, Brandon Reisen
Advisors:	Richard Taira, June Asato

Mililani Hongwanji BWA



President:	Joyce Ogawa
Immediate Past Pres:	June Asato
Vice-President:	Raimi Reisen
Secretary:	Ethel Yamashige
Assistant Secretary:	Diane Yoza
Treasurer:	Twila Castellucci
Assistant Treasurer:	Joan Kitagawa
Auditors:	Claire Doi and Susan Tokuhama

Acknowledgements

Bishop Eric Matsumoto
Darryl Arizo – Photographer
HEE'IA Construction Company
Honolulu Sign Company Ltd.
Tanioka's Seafoods & Catering

"The Hawaii Party Magician" – Glenn Fujimoto
And the planning committee!

Mahalo!

Mahalo!

Dedication Ceremony

MC: Stan Sasaki



Introduction of Guests

Opening Remarks Stan Sasaki

Dedication Aspiration Rev. Dr. Mary David

Untying of the Lei and Opening the Building
Bishop Matsumoto, Rev. Mary David, Bob Asato

Closing Remarks

Entertainment Program and Luncheon

MC: Dennis Kawamoto

Welcome and Words of Thanksgiving
Luncheon



The Hawaii Party Magician – Glenn Fujimoto
“Because of You” Special Hula by Joyce Ogawa



“Memories”

Slide Show: 35 Years, Singing, Sangha Surprise

Closing and Clean up

###

Hawaii Aloha

E Hawaii'i e ku'u one hanau e
Ku'u home kulaiwi nei
'Oli no au i na pono lani ou
E Hawaii'i, aloha e

E hau'oli na 'opio o Hawaii'i nei
'Oli e! 'Oli e!
Mai na aheahe makani e pa mai nei
Mau ke aloha, no Hawaii'i